

**PERMIT**  
**CITY OF NAPOLEON - BUILDING DEPARTMENT**

255 West Riverview Avenue, Napoleon, Ohio 43545 - 419-592-4010

Permit No. 01819 Issued 8-15-89 date  
 Job Location 122 Sheffield Avenue address  
 Lot 6 Hague & Raff's Addition sub-div or legal discript  
 Issued By Eldon Huber building official  
 Owner Marilyn Stone 599-0562 name tel.  
 Address 122 Sheffield Avenue Napoleon  
 Agent Bullock Garages, Inc. 1-535-7774 builder-eng.-etc. tel.  
 Address 4730 W. Bancroft #17 Toledo, 43545  
 Description of Use Residence

Residential 1 no. dwelling units  
 Commercial \_\_\_\_\_ Industrial \_\_\_\_\_  
 New X Add'n. \_\_\_\_\_ Alter \_\_\_\_\_ Remodel \_\_\_\_\_

Mixed Occupancy \_\_\_\_\_  
 Change of Occupancy \_\_\_\_\_  
 Estimated Cost \$ 4466.00

**ZONING INFORMATION**

district B	lot dimensions 66' X 132'	area 8712	front yd 66'	side yds L-48'6" R-5'6"	rear yd 44'
max hgt 35'	no pkg spaces 2 Min	no ldg spaces	max cover 45%	petition or appeal req'd None required	date appr

**WORK INFORMATION:**

Size: Length 22' Width 12' Stories 1 Garage Floor Area 264 sq. ft.  
 Height 12' Building Volume (for demo. permit) \_\_\_\_\_ Ground Floor Area 264 sq. ft.  
 \_\_\_\_\_ cu. ft.

Electrical: \_\_\_\_\_ brief description  
 Plumbing: \_\_\_\_\_ brief description  
 Mechanical: \_\_\_\_\_ brief description  
 Sign: \_\_\_\_\_ Dimensions \_\_\_\_\_ Sign Area \_\_\_\_\_

Additional Information: construct 1 car detached frame garage See Attached plan correction sheet

Date August 15, 1989 Applicant Signature Marilyn J. Stone owner-agent

**PAID**

**AUG 15 1989**

FEES	BASE	PLUS	TOTAL
<input checked="" type="checkbox"/> BUILDING	9.00	38.00	47.00
<input type="checkbox"/> ELECTRICAL			
<input type="checkbox"/> PLUMBING			
<input type="checkbox"/> MECHANICAL			
<input type="checkbox"/> DEMOLITION			
<input type="checkbox"/> ZONING			
<input type="checkbox"/> SIGN			
<input type="checkbox"/> WATER TAP			
<input type="checkbox"/> SEW. INSP.			
<input type="checkbox"/> SEWER TAP			
<input type="checkbox"/> TEMP. WATER			
<input type="checkbox"/> TEMP. ELECT.			
ADDITIONAL PLAN REVIEW	Struct. _____ hrs		
	Elect. _____ hrs		
TOTAL FEES.....			47.00
LESS MIN. FEES PAID _____ date _____			
BALANCE DUE.....			

# INSPECTION RECORD

	UNDERGROUND			ROUGH-IN					FINAL			
	Type	Date	By	Type	Date	By	Type	Date	By	Type	Date	By
<b>PLUMBING</b>	Building Drains			Drainage, Waste & Vent Piping			Indirect Waste			Drainage, Waste & Vent Piping		
	Water Piping									Backflow Prevention		
	Building Sewer			Water Piping			Condensate Lines			Water Heater		
	Sewer Connection									FINAL APPROVAL		
<b>MECHANICAL</b>	Refrigerant Piping			Refrigerant Piping			Chimney(s)			Grease Exhaust System		
				Duct Furnace(s)			Fire Dampers			Air Cond. Unit(s)		
	Ducts/ Plenums			Ducts/ Plenums			<input type="checkbox"/> Radiant Htr(s) <input type="checkbox"/> Unit Htr(s)			Refrigeration Equipment		
				Duct Insulation			Pool Heater			Furnace(s)		
				Combustion Products Vents			Ventilation <input type="checkbox"/> Supply <input type="checkbox"/> Exhst.			FINAL APPROVAL		
<b>ELECTRICAL</b>	Conduits & or Cable			Conduits/ Cable			<input type="checkbox"/> Range <input type="checkbox"/> Dryer			Temp Service Temp Lighting		
	Grounding & or Bonding			Rough Wiring			<input type="checkbox"/> Generator(s) <input type="checkbox"/> Motors			Fixtures Lampholders		
	Floor Ducts Raceways			Service Panel Switchboard			<input type="checkbox"/> Water Htr <input type="checkbox"/> Welder			Signs		
	Service Conduit			Busways Ducts			<input type="checkbox"/> Heaters <input type="checkbox"/> Heat Cable			Electric Mtr. Clearance		
	Temporary Power Pole			Subpanels			<input type="checkbox"/> Duct Htr(s) <input type="checkbox"/> Furnace(s)			FINAL APPROVAL		
<b>BUILDING</b>	Location, Set-backs, Esmt(s)	9/7	SH	Exterior Wall Construction			Roof Covering Roof Drainage			Smoke Detector		
	Excavation	9/7	SH				Exterior Lath			Demolition (sewer cap)		
	Footings & Reinforcing						<input type="checkbox"/> Interior Lath <input type="checkbox"/> Wallboard					
	Floor Slab			Interior Wall Construction			Fire Wall(s)			Building or Structure		
	Foundation Walls			Columns & Supports			Fireplace Chimney					
	Sub-soil Drain			Crawl Space <input type="checkbox"/> Vent <input type="checkbox"/> Access			Attic <input type="checkbox"/> Vent <input type="checkbox"/> Access					
	Piles			Floor System(s)						FINAL APPROVAL BLDG. DEPT.	6/20	FC
			Roof System			Special Insp Reports Rec'd			Certificate of Occupancy Issued			
<b>ADDITIONAL</b>	INSPECTIONS, CORRECTIONS, ETC.						INSPECTIONS, CORRECTIONS, ETC.					
	<div style="display: flex; justify-content: space-between;"> <div style="text-align: right;"> <p><b>PAID</b></p> <p><b>AUG 12 1988</b></p> <p><b>CITY OF NAPOLÉON</b></p> </div> <div style="text-align: left;"> <p> </p> </div> </div>											

RESIDENTIAL PLAN CORRECTION SHEET

CITY OF NAPOLEON  
295 West Riverview Ave.  
Napoleon, Ohio 43545  
419/592-4010

ADDENDUM TO Permit No. 01819-(1)  
Owner MARILYN STONE  
Contractor BULLOCK GARAGES  
Location 122 SHEFFIELD

Please note the items checked below and incorporate them into your plans as indicated:  PERMIT NOT YET ISSUED, CORRECT PLANS AND RE-SUBMIT.  PERMIT ISSUED, INCORPORATE ITEMS DURING CONSTRUCTION.

GENERAL		
<input checked="" type="checkbox"/>	Provide approved smoke detector(s) as req'd.	
	Provide 1/2" gypsum wallboard between dwelling and garage, on garage side.	
	Provide min. 1 3/8" solid wood door from garage to dwelling. (or equal)	
	Submit fully dimensioned plot plan.	
	Provide min. of 1-3'0" x 6'8" exit door.	
	Provide min. 22" x 30" attic access opening.	
	Provide min. 18" x 24" crawl space access opening.	
	Provide approved sheathing or flashing behind masonry veneer.	
	Provide min. 15# underlayment on roof.	
	Provide adequate fireplace hearth.	
	Install factory built fireplaces/stoves according to manufacturers instructions.	
	Terminate chimney 2' above roof or 2' above highest point of building within 10' of chimney.	
LIGHT AND VENTILATION		
	Provide mechanical exhaust or window in bathroom	
<input checked="" type="checkbox"/>	Provide min. <u>127</u> Sq. In. net free area attic ventilation.	
	Provide min. _____ Sq. In. net free area crawl space ventilation.	
FOUNDATION		
	Min. depth of foundation below finished grade is 32".	
	Min. size of footer _____" x _____"	
<input checked="" type="checkbox"/>	Provide anchor bolts 1/2" @ 6' o.c. 1' from each corner. Embedded 7" in concrete and 15" in masonry.	
	Show size of basement columns.	
FRAMING		
	Show size of wood girder in _____	
	Provide design data for structural member in _____	
	Floor joists undersized in _____	
	Provide double joists under parallel bearing partitions.	
<input checked="" type="checkbox"/>	Provide 1" x 4" let in corner bracing, approved sheathing, or equal.	
	Show size of headers for openings over 4' wide _____	
Additional Corrections. _____		
	Show size of members supporting porch roof.	
	Provide double top plate for all bearing partitions and exterior walls.	
	Provide design data for prefab wood truss.	
	Ceiling joists undersized in _____	
	Roof rafters undersized in _____	
PLUMBING AND MECHANICAL		
	Terminate all exhaust systems to outside air.	
	Insulate ducts in unheated areas.	
	Provide backflow prevention device on all hose bibs.	
	Terminate pressure and temperature relief valve drain in an approved manner.	
	Provide dishwasher drain with approved air gap device.	
METAL VENEERS		
	Contact City Utilities Dept. to remove conductors and/or meter.	
	Provide approved system of grounding and bonding.	
ELECTRICAL		
	Show location of service entrance panel and service equipment panel.	
	G. F. C. I. req'd. on temporary electric.	
	Outdoor, bathroom and garage receptacles shall be protected by G. F. C. I.	
	Maximum number of receptacles permitted on a G. F. C. I. circuit shall be 10 for 20 A. circuits and 7 for 15A. circuits.	
	Refrigerators, microwaves, washers, disposal, furnace and air conditioners shall be on separate circuits.	
INSPECTIONS		
The following indicated inspections are required. The owner or his agent shall contact the City Building Dept. at least 24 hrs prior to the time the inspection is to be made.		
<input checked="" type="checkbox"/>	Footers and Setbacks.	Building sewer.
<input checked="" type="checkbox"/>	Foundation.	HVAC rough-in.
	Plumbing rough-in.	<input checked="" type="checkbox"/> Final Building
	Plumbing final.	other,
	Electrical service.	
	Electrical rough-in.	
	Electrical final	

The approval of plans and specifications does not permit the violation of any section of the Building Code or other City Ordinance. This addendum is attached to Permit No. 01819 and made a part thereof. DATE APPROVED OR DISAPPROVED 8-15-89 Checked by ELDON HUBER Plan Examiner.  
DATE RECHECKED AND APPROVED \_\_\_\_\_ Checked by \_\_\_\_\_



APPLICATION  
for  
RESIDENTIAL BUILDING, ELECTRICAL, PLUMBING, MECHANICAL, PERMITS and DEMOLITION PERMIT  
from the

CITY OF NAPOLEON - BUILDING DEPARTMENT

255 West Riverview Ave. Napoleon, Ohio 43545 Ph. 419-592-4010

Entry No. \_\_\_\_\_

Permit No. 01819 Issued 8-15-89

Job Location 122 SHEPHERD

Lot 6 HALL + RAPER ADD

Issued By F sub-div. or legal disc.

Owner MARILYN STONE building official Pn 599-0562

Address 122 SHEPHERD AVE, NAPOLAN, OH 43545

Agent BULLOCK GARAGES, INC Pn 1-535-7774

Address 4730 W. BANCROFT #17, TOLEDO, OH 43595

Description of Use 1 CAR ~~DETACHED BUILDING~~

FRAME GARAGE

Residential 1 no. dwelling units

Commercial \_\_\_\_\_ Industrial \_\_\_\_\_

X Add'n. \_\_\_\_\_ Alter \_\_\_\_\_ Remodel \_\_\_\_\_

Mixed Occupancy \_\_\_\_\_

Change of Occupancy \_\_\_\_\_

Estimated Cost \$ 4466<sup>00</sup>

**-ZONING INFORMATION**

district	<u>B</u>	lot dimensions	<u>66' X 132'</u>	area	<u>8712</u>	front yd	<u>66'</u>	side yds.	<u>1-48'-6 7/8" - 5'6"</u>	rear yd	<u>49'</u>
max hgt	<u>35'</u>	no pkg spaces	<u>7-11 1/2</u>	no ldg spaces		max cover	<u>45%</u>	petition or appeal req'd.	<u>NONE REQ.</u>	date appr	

**WORK INFORMATION:**

BUILDING: Garage Fl. Area 264 SQ FT. Basement Fl. Area \_\_\_\_\_ Second Floor Area \_\_\_\_\_  
 Size: Length 22' Width 12' Stories 1 Ground Floor Area 264 SQ FT  
 Height 12' Building Volume (for demo. permit) \_\_\_\_\_ cu. ft.

Description of Work: CONSTRUCT 1 CAR DETACHED FRAME GARAGE  
SEE ATTACHED PLAN CORRECTION SHEET

Ch. Permits Reg.	Base	Fees Plus	Total
<input checked="" type="checkbox"/> Building	<u>9.00</u>	<u>38.00</u>	<u>47.00</u>
<input type="checkbox"/> Electrical			
<input type="checkbox"/> Plumbing			
<input type="checkbox"/> Mechanical			
<input type="checkbox"/> Demolition			
<input type="checkbox"/> Zoning			
<input type="checkbox"/> Sign			
<input type="checkbox"/> Water tap			
<input type="checkbox"/> Sewer Tap			
<input type="checkbox"/> Temp. Water			
<input type="checkbox"/> Temp. Elec.			
Additional struc. review	_____ hrs		
Elect. review	_____ hrs		
Total Fees.....			<u>47.00</u>
Less Min. Fees Pd.			
Balance Due.....			

Continue on Back Side for Electrical, Plumbing and Mechanical and other Information;



**ELECTRICAL: Electrical Contractor** \_\_\_\_\_ Pn. \_\_\_\_\_  
 Address \_\_\_\_\_ Estimated Cost \$ \_\_\_\_\_  
 Type of work: New \_\_\_\_\_ Service change \_\_\_\_\_ Rewiring \_\_\_\_\_ Additional Wiring \_\_\_\_\_ Temp. Elec. Req. \_\_\_\_\_  
 Size of service \_\_\_\_\_ Underground \_\_\_\_\_ Overhead \_\_\_\_\_ No. of new circuits \_\_\_\_\_  
 Description of work: \_\_\_\_\_

**PLUMBING: Plumbing Contractor** \_\_\_\_\_ Pn. \_\_\_\_\_  
 Address \_\_\_\_\_ Estimated Cost \$ \_\_\_\_\_  
 Water Tap Req. \_\_\_\_\_ Size \_\_\_\_\_ Type of Pipe \_\_\_\_\_ Water Dist. Pipe \_\_\_\_\_ type  
 San. Sewer Tap Req. \_\_\_\_\_ Size \_\_\_\_\_ Type of Pipe \_\_\_\_\_ Dr. Waste Vt. Pipe \_\_\_\_\_ type  
 St. Sewer Tap Req. \_\_\_\_\_ Size \_\_\_\_\_ Type of Pipe \_\_\_\_\_ Street to be Opened \_\_\_\_\_  
 Main Building Drain Size \_\_\_\_\_ Main Vent Pipe Size \_\_\_\_\_ List Number of Plumbing Fixtures Below  
 Water Closets \_\_\_\_\_ Bathtubs \_\_\_\_\_ Showers \_\_\_\_\_ Lavatories \_\_\_\_\_ Kitchen Sinks \_\_\_\_\_ Disposal \_\_\_\_\_ Dishwasher \_\_\_\_\_ Clothes Washer \_\_\_\_\_  
 Floor Drains \_\_\_\_\_ Other Fixtures: Type \_\_\_\_\_ No. \_\_\_\_\_  
 Description of Work: \_\_\_\_\_

**MECHANICAL: Mechanical Contractor** \_\_\_\_\_ Pn. \_\_\_\_\_  
 Address \_\_\_\_\_ Estimated Cost \_\_\_\_\_  
 Heating System: Forced Air \_\_\_\_\_ Gravity \_\_\_\_\_ Hot Water \_\_\_\_\_ Steam \_\_\_\_\_ Unit Heaters \_\_\_\_\_ Radiant \_\_\_\_\_ Baseboard \_\_\_\_\_  
 Type of Fuel: Electric \_\_\_\_\_ Natural Gas \_\_\_\_\_ Propane \_\_\_\_\_ Wood \_\_\_\_\_ Coal \_\_\_\_\_ Solar \_\_\_\_\_ Geothermal \_\_\_\_\_ Other \_\_\_\_\_  
 No. of Heat Zones \_\_\_\_\_ Hot Water: (One Pipe \_\_\_\_\_ Two Pipe \_\_\_\_\_ Series Loop \_\_\_\_\_) Electric Heat: (No of Circuits \_\_\_\_\_) No. of Furnaces \_\_\_\_\_  
 No. of Hot Air Runs \_\_\_\_\_ No. of Hot Water Radiators \_\_\_\_\_ Total Heat Loss \_\_\_\_\_ Rated Capacity of Furnace/Boiler \_\_\_\_\_  
 Location of Heating Units: Crawl Space \_\_\_\_\_ Floor Level \_\_\_\_\_ Attic \_\_\_\_\_ Suspended \_\_\_\_\_ Roof \_\_\_\_\_ Outside \_\_\_\_\_ Other \_\_\_\_\_  
 Description of Work \_\_\_\_\_

**DRAWINGS REQUIRED:** All Applications must be Accompanied by Two Complete sets of Drawings Including SITE PLAN, FOUNDATION PLAN, FLOOR PLANS, STRUCTURAL FRAMING PLANS, EXTERIOR ELEVATIONS, SECTIONS and DETAILS, STAIR DETAILS, ELECTRICAL LAYOUT, PLUMBING ISOMETRIC, HEATING LAYOUT ETC. All plans shall be DRAWN TO SCALE. Show all existing structures on the site plan also, show Electric Panel and Furnace Locations.

**READ AND SIGN BELOW;** The undersigned hereby makes application for a permit for all work described herein, and agrees to complete the work in strict accordance with all applicable provisions of the current edition of the C.A.B.O. Building Code, the Napoleon Building and Zoning Codes, the Napoleon Engineering Dept. Rules and Regulations, Standard Specifications and other Pertinent Sections of the Napoleon Code of Ordinances.

Date \_\_\_\_\_ Signature of Applicant \_\_\_\_\_  
 Application not valid without signature

# LAYOUT

Customer's Name ARMENIAN DRIVE Office TELEPHONE UNIT  
 Address 127 SHEFFIELD RD NARROW, ONT 43545 Job No. 92-1672  
 Phone No. 1-599-0562 Cont. Date 8-11-89 SM ILLIOTT JC  
 Garage to be located at BEHIND ADDRESS STAKES IN 9'x10'

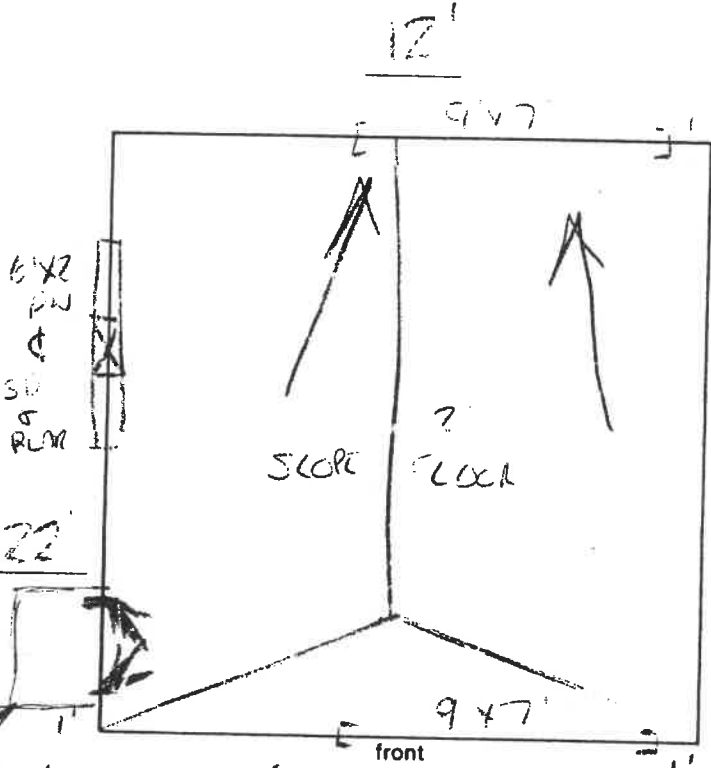

**Plant use only**

studs	threshold
header	metal edging
ties	black paper
ridge	corner post
siding	F channel
1 x 4	J channel
SD	facia
windows	auto door opener
1 x 2 Rw	extra controls
3/4	
soffit	
tie braces 1 x 4 x 4'	
collar ties 2 x 4 x 8'	
protrusion:	
4' post	jacks
ply	2 x 6 patio soffit
2 pcs siding 2 1/2" x 24 1/2"	2 - 2 x 4 x 3 1/2'
2 - 2 x 4 x 18"	2 - 2 x 4 x 24"
patio post	Nailers 2 x 6 x 19"
ply	

3'x3' CONC PAD  
 raised curb 5/8" inches  
 wire mesh YES SAL-CUTE  
 apron N  
 drive N  
 garage is to be aligned with: DRIVE 100' YARD  
 Total B.U. 10' Ave. B.U. 4'

size siding	<u>12'x20'</u>	ties	<u>30'</u>	protruding gable	<u>N</u>
color shingles	<u>ASBESTOS FREE BLUE</u>	rafters	<u>10'</u>	reversed gable	<u>N</u>
pitch	<u>1/2"</u>	windows	<u>1-6'x8' RW</u>	cupola	<u>N</u>
gable	<u>1/2"</u>	O H Door(s)	<u>1-6'x8' RW</u>	threshold	<u>7-</u>
gable O H	<u>1/2"</u>	patio	<u>N</u>	metal edging	<u>40'</u>
eave O H	<u>1/2"</u>	wall height	<u>8'0"</u>	black paper	<u>40'</u>
service door	<u>1-5'x8' RW</u>	trusses	<u>N</u>	elect w/in 100 ft.	<u>40'</u>
				good accessibility	<u>CONC</u>

Other information CONCRETE 1/2" MAINT. THE UNIT  
GABLE UNITS ALL OTHER MATERIALS LABOR + TAXES

directions on back

*[Handwritten signature]*  
 customer signature





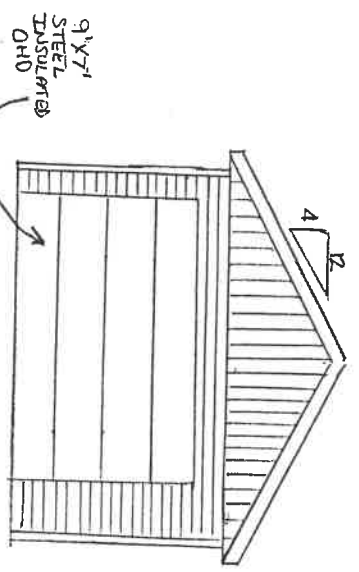
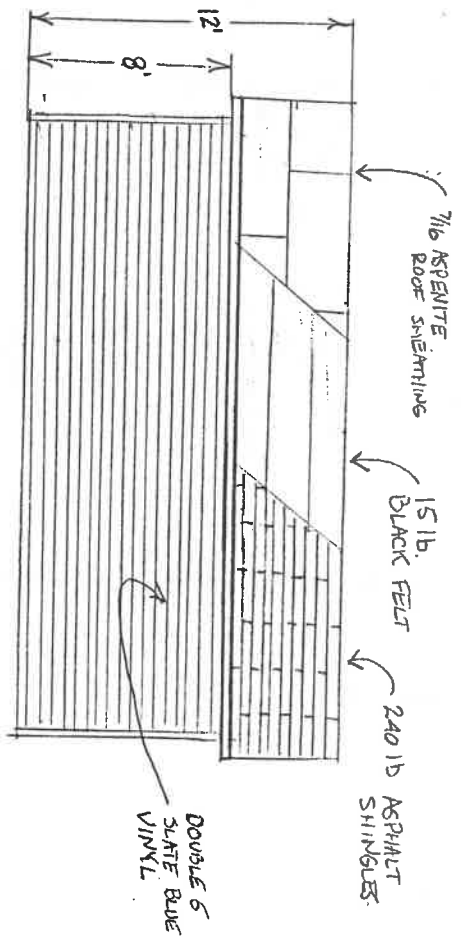
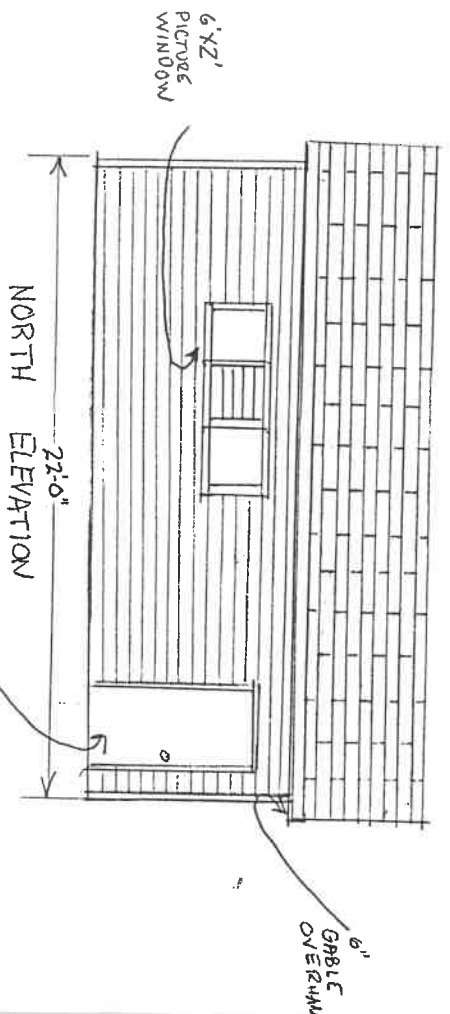
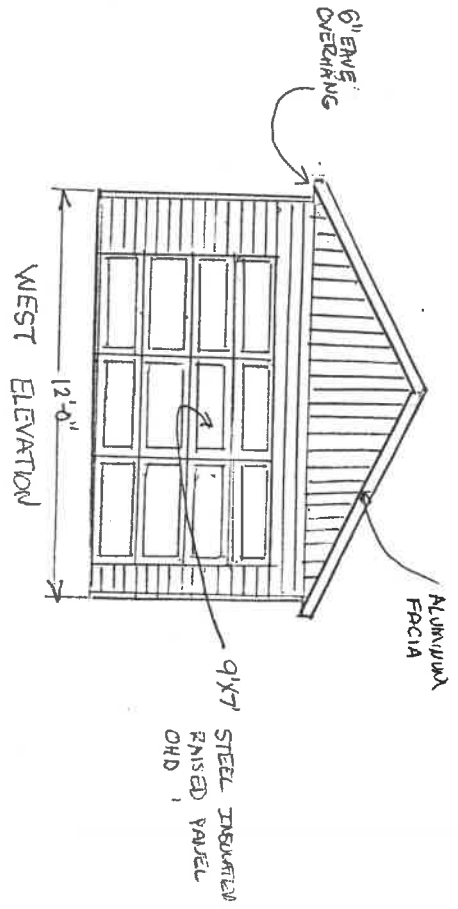

MARILYN STONE  
 122 SHEPHERD, NINOLETON, OHIO  
 12' X 22'  
 DETACHED FRAME GARAGE



# QUALITY CONSTRUCTION

Make sure you see and understand the Section View of Any Garage You Buy

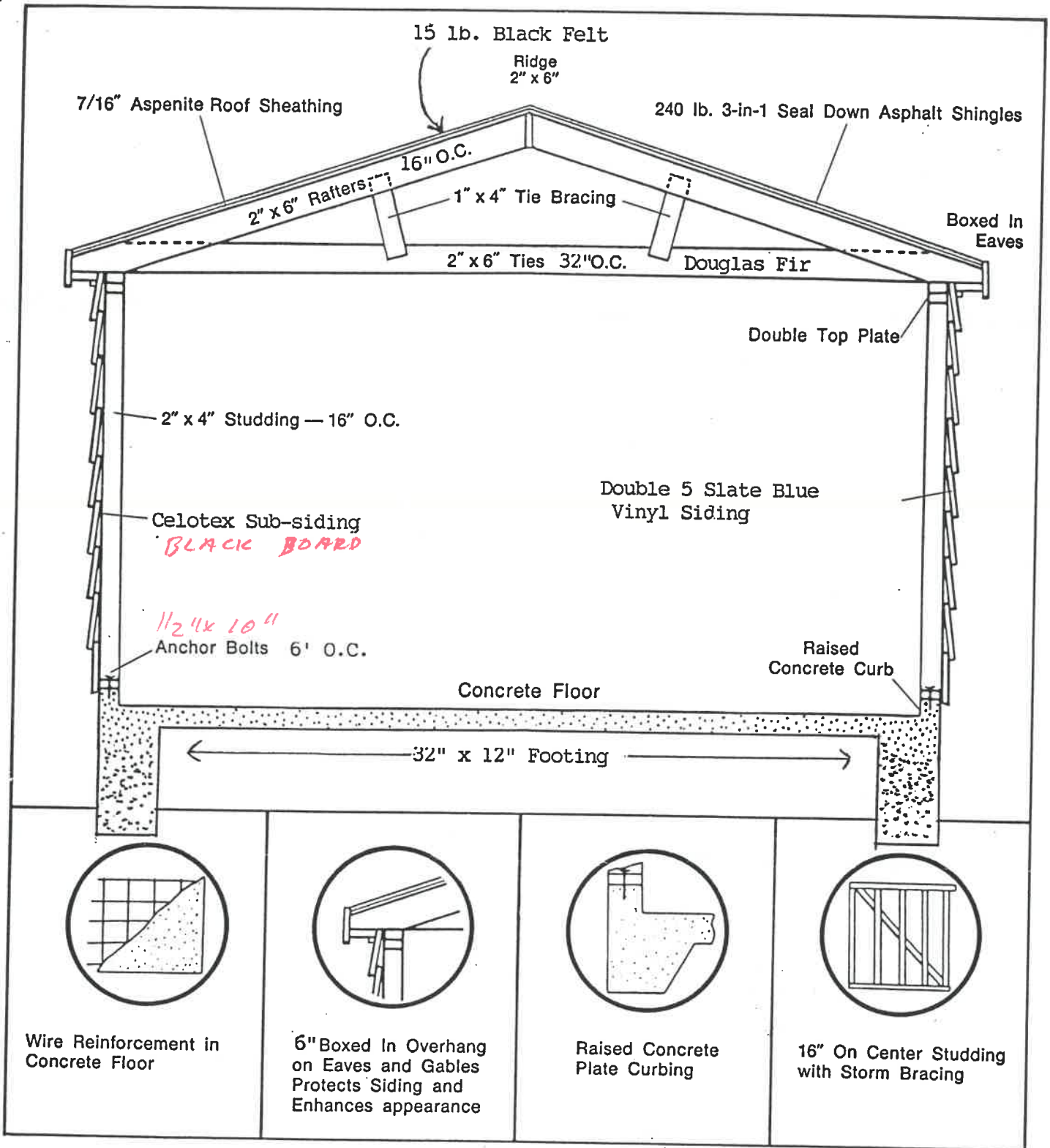

Since 1952

## INVEST IN A BULLOCK GARAGE

### FINANCING AVAILABLE

12



# BULLOCK GARAGES

4730 W. Bancroft, Suite 17  
Toledo, Ohio 43615  
(419) 535-7774

## PLOT PLAN

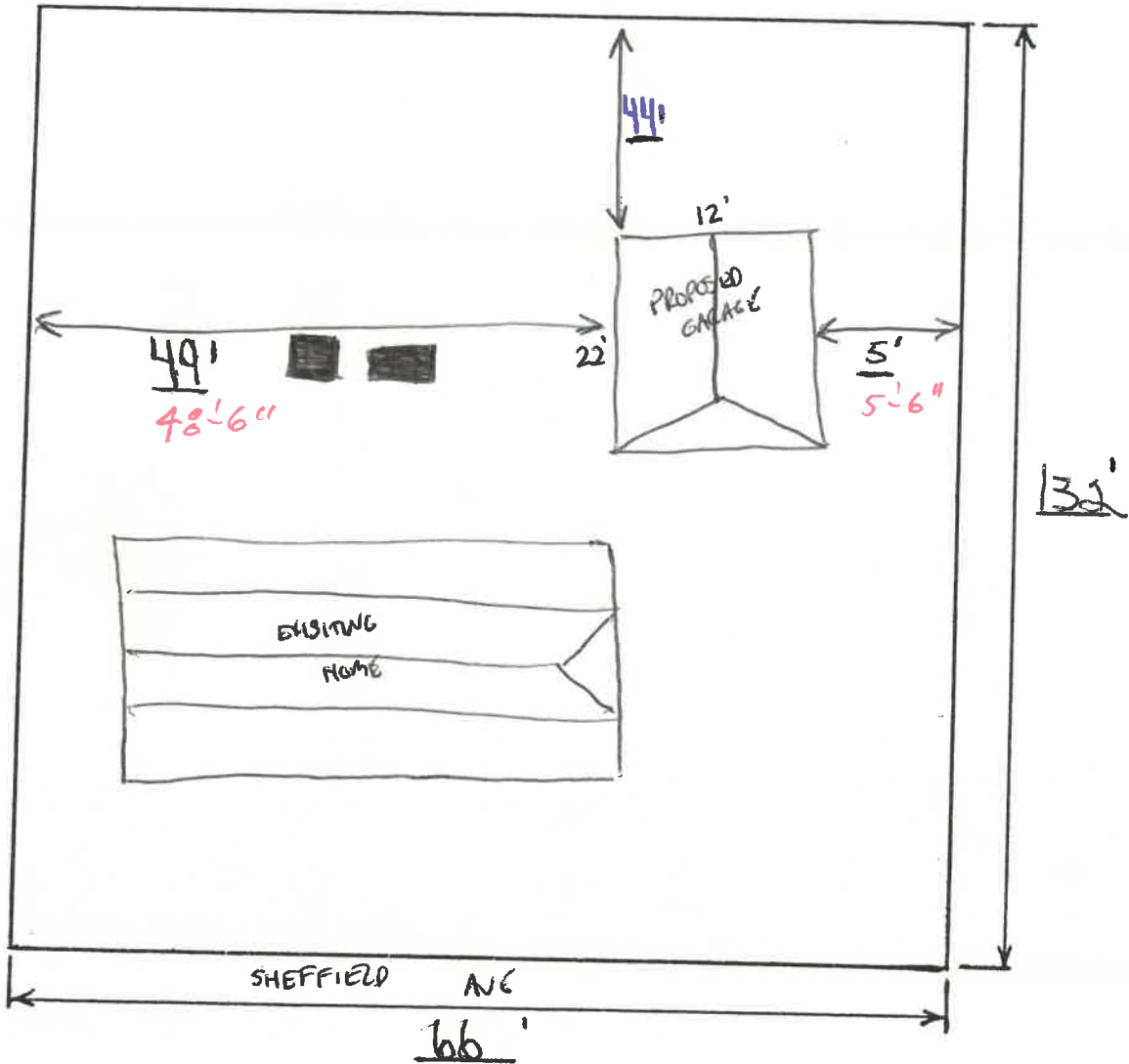

CUSTOMER (Owner)

Name: MARILYN STONE

Address: 122 SHEFFIELD AVE. NAPLEON

Telephone: 1-599-0562

CONTRACTOR

**BULLOCK BUILDERS, INC.**

4730 Bancroft St. Unit 17

Toledo, Ohio 43615

(419) 535-7774

Estimated Cost \$ 4,466<sup>05</sup>

